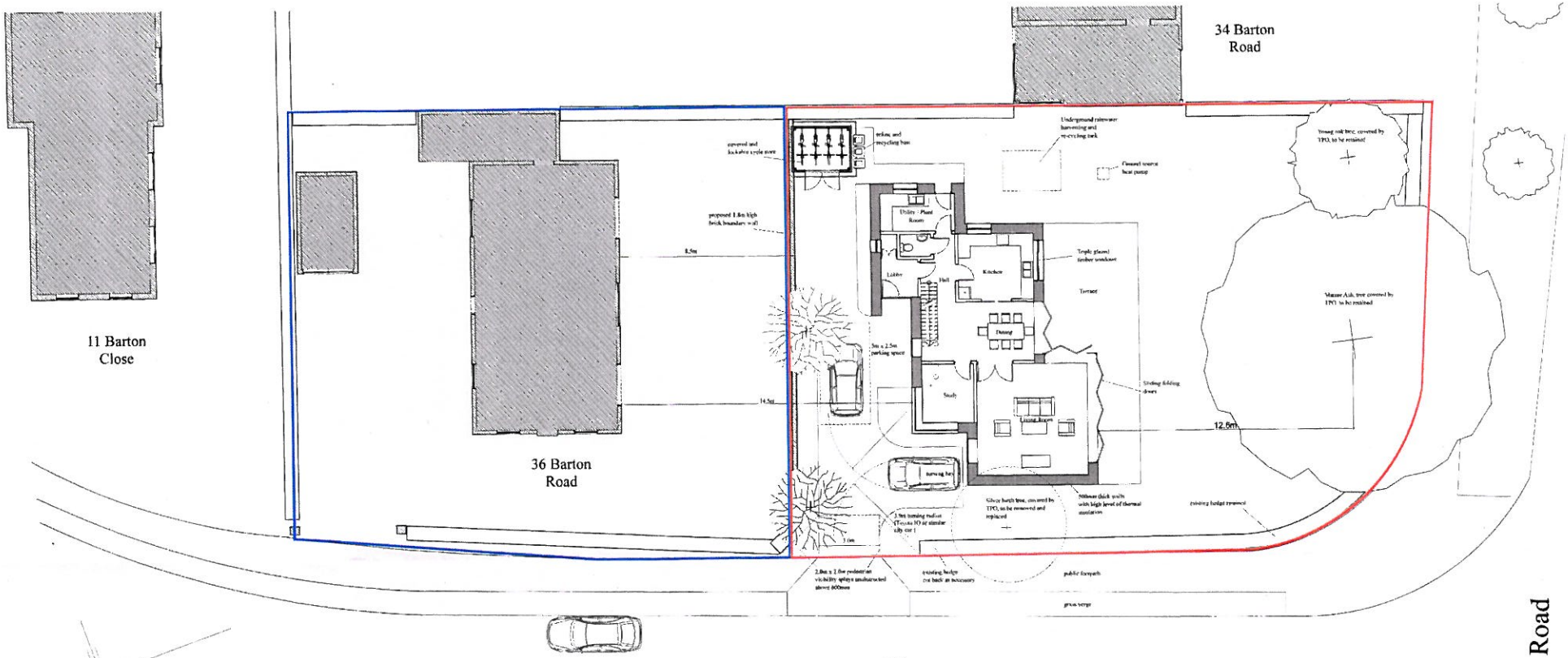

Gerrard Crouch MA Dip Arch RIBA
Chartered Architect,
20, Bridport Way Cambridge, CB1 7UX
Tel (01223) 244630 Fax (01223) 412647

Scheme Design
Site Plan

Proposed houses at
36, Barton Road, Cambridge CB3 9LF
for David Qui

Scale 1:100
Date: December 2011
Dwg No 0888/80A

A. Car turning circle on site added April 2012

Revisions

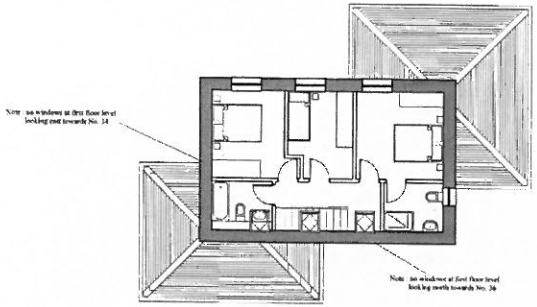

First Floor Plan

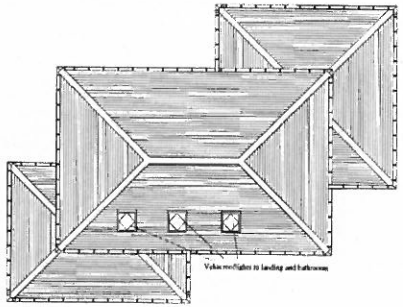

Roof Plan

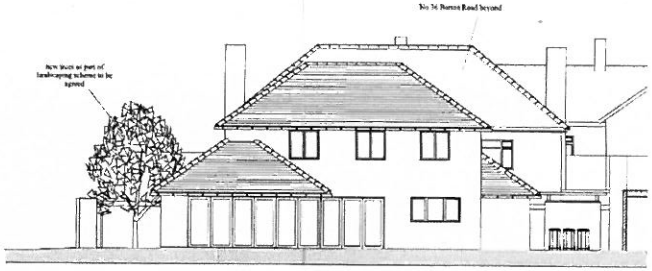

South Elevation

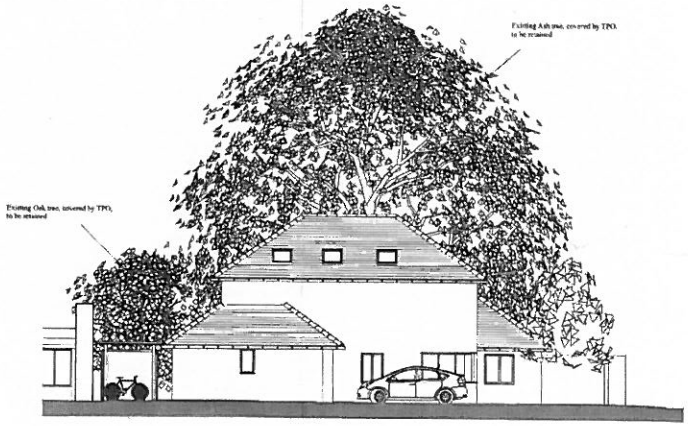

North Elevation

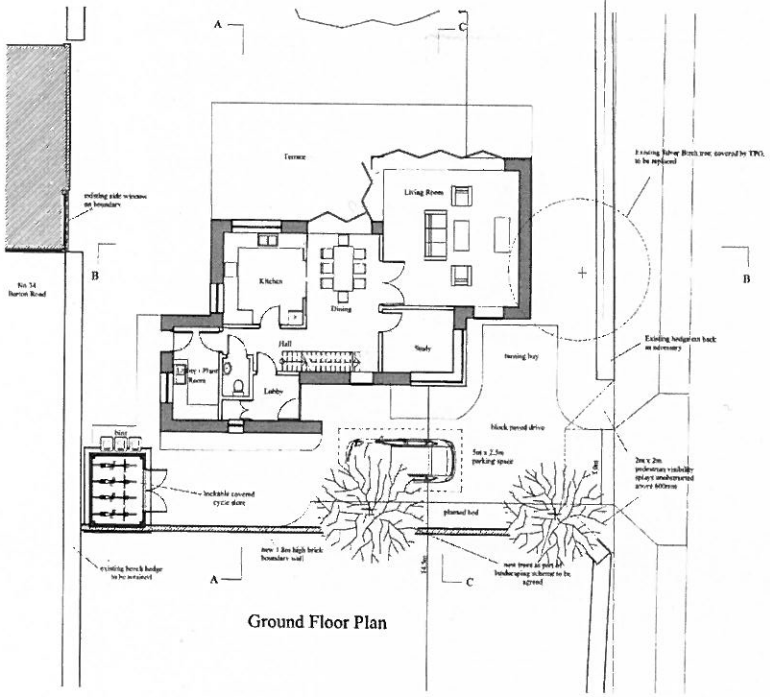

Ground Floor Plan

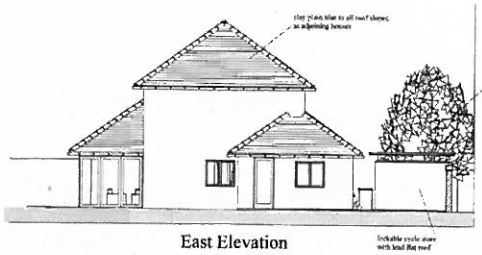

East Elevation

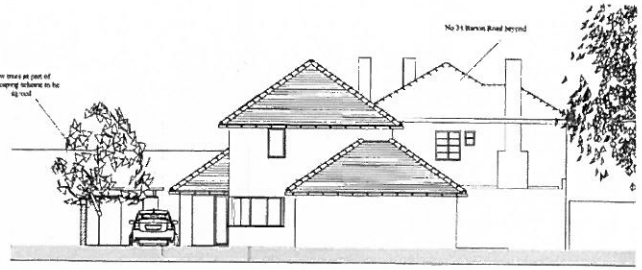

West Elevation

Gerard Crouch MA Dip Arch RIBA Chartered Architect, 28, Biddock Way, Cambridge, CB4 2UX Tel (01223) 244430 Fax (01223) 412947	Scheme Design Plans and Elevations	
Proposed house at 36, Barton Road, Cambridge CB3 9LZ for David Orr	Scale: 1:100	Dwg No.
	Date: December 2011	08RR. 81

Aerial view from north west

Entrance view from Barton Close

Corner view from Barton Road

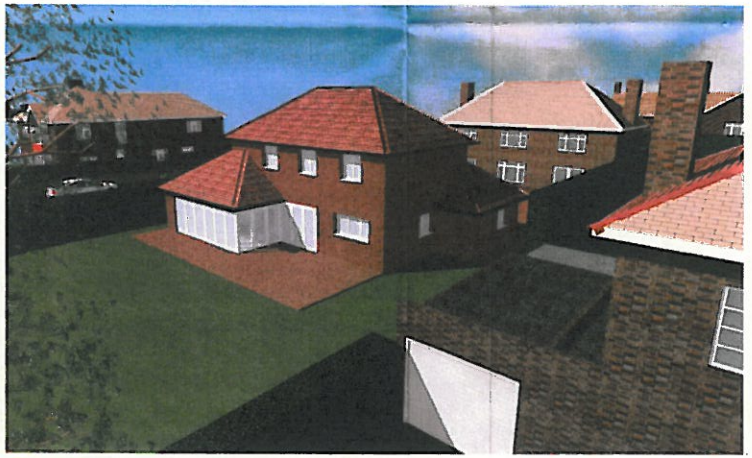

Aerial view from south east

Gerrard Cronach MA Dip Arch RIBA
Chartered Architect,
20, Bustock Way, Cambridge, CB1 7UX
Tel (01223) 244038 Fax (01223) 412647

Scheme Design
Perspective Views

Proposed house at
36, Barton Road, Cambridge CB3 9LF
for David Qiu

Scale:

Date: December 2011

Drg. No.
08/BS/ 03